

Whitman College
Arminda @ Whitman College

Walla Walla Pioneer Pageant Records

Whitman College and Northwest Archives

June 2018

Pioneer Pageant, Pageant Field, 1923

Follow this and additional works at: http://arminda.whitman.edu/pioneer_pageant

EPISODE II—WAR.

ACTION ONE—ROUT OF COL. STEPTOE

COL. STEPTOE..... Paul Weyrauch
and Dragoons.

ACTION TWO—COL. WRIGHT AND VICTORY

COL. WRIGHT..... Elmer H. Story
and Dragoons.

INTERMISSION 10 MINUTES.

MUSIC OF SECOND MOVEMENT

EPISODE II—KILL! KILL! KILL! Choir and Orchestra
From "Pageant of Darkness and Light"***

The Star Spangled Banner Wa-Hi Band

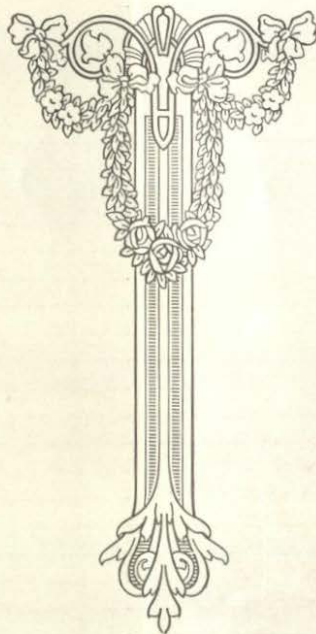

Third Movement

1859 to 1875

THE BUILDING OF WALLA WALLA

From the sublime to the ridiculous the next scenes will appear to some people, for Main Street, Walla Walla, will be shown realistically as it was in the Sixties. At first the street is empty, as at daybreak, but it gradually fills up with the sort of people who were here when the town was a rough, wicked, western frontier-town on the trail to the gold mines of Idaho and Montana. Fifteen years of growth are shown in thirty minutes, the two chief events being the founding of Whitman Seminary in 1866 by Dr. Whitman's friend, Rev. Cushing Eells, and the building of the railroad in 1875 between Walla Walla and the Columbia river by Dr. D. S. Baker. Through all the fun and horse-play of this kaleidoscopic scene a seriousness of thought and purpose is indicated, as for example, by the organizing of the Methodist church, (1859) by the founding of St. Vincent's Academy, (1864) and of St. Paul's School (1872).

The Movement ends with 1875, when the period of the Pioneers came to a close. As The Voice of the Valley declares to the fascinated boys, "The railroad ushers in another day."

SCENE—MAIN STREET

CHARACTERS

DR. D. S. BAKER.....	Frank Baker
A. H. REYNOLDS.....	Harry Reynolds
CUSHING EELLS.....	Walter Eells
Stage Driver	Felix Warren
Stage Driver	Bud Fines
Dry Goods Merchant	Val Jensen
Undertaker	J. P. McCarroll
Druggist	Gus Lindberg
Hotel Proprietor	D. E. Tufts
Banker—Baker Boyer Bank	E. E. Sauze
Butcher	Frank Lowden, Jr.
Butcher	Thomas Page
Storekeeper—Stevens General Store	George S. Young
Storekeeper—Deussenberry's General Store	Julius Levy
Restaurant Keeper	H. A. Megy
Barber	J. A. White
Saloon Keeper—Gem Saloon	Wallace Ausman
Saloonkeeper—Red Eyed Joe Saloon	W. Bob Roberts
Auctioneer	D. W. Barclay
Blacksmith	Ben Hunt
Express Company Agent	Ed. Cunnington
Bartender—Big Saloon	Wiley Lasater
Music Hall and Saloon Keeper	Fred D. Applegate
Charles Russell—Pack Train Master	William Russell
Newsboy	Matt Lyons, Jr.
Stump Speaker	J. G. Harmon
Doctor Steinberg	Dr. O. M. Nesbitt

Murdered Victim	Alden Chard
Sheriff	Alfred D. Cramm
Murderer	James Monroe
R. R. Reese	Dr. Golden
Town Crier	Roy Riffle
Patsy Metlock	Jessie Pettijohn
Fire Chief	George Guthridge
Judge	Charles Springer
Jerk Line Mule Driver	Jap Scott
Judge Kennedy	Earl Kennedy
Hardware and Harness Maker—Isaac's Hardware	W. H. Redman
Catholic Priest	F. Chapelle
Rev. P. B. Chamberlain (Cong.)	Marvin Williams
Father Wilbur (Meth.)	Rev. Robert Brumblay
Rector	Rev. Bertram A. Warren
Train Engineer	F. Melcher
Conductor	M. H. Patton
Lawyer Tom Mix	Fred Hedger
Quadrille Announcer	W. J. Kolb
Nun	Mrs. Thomas E. Mason
Nun	Mrs. James Conlon
Old Fiddler	J. B. Duffy
Fiddler	Clyde Beers
Horse Thief	Laurie Backus
Engineer	M. M. Garvey
Saloon Keeper—Blue Mountain Saloon	S. Pettijohn

VILLAGE BAND:—Ralph Augustavo, Leader; Owen Dunning, Eddie Van Nuys, Frederick Wilson, Alvah Talbott Howard Deye, Jack Wright.

SPECIAL CITIZENS:—Mr. Jennie Kinney, C. L. Shemwell, T. S. Steel, S. P. Wright, J. H. Shea, O. L. Bussell, Edward M. Smith, L. T. Young, George E. Cooper, G. B. McLaughlin, E. C. Berry, Harry G. Gilbert, Frank Flynn, Mrs. F. G. Flynn.



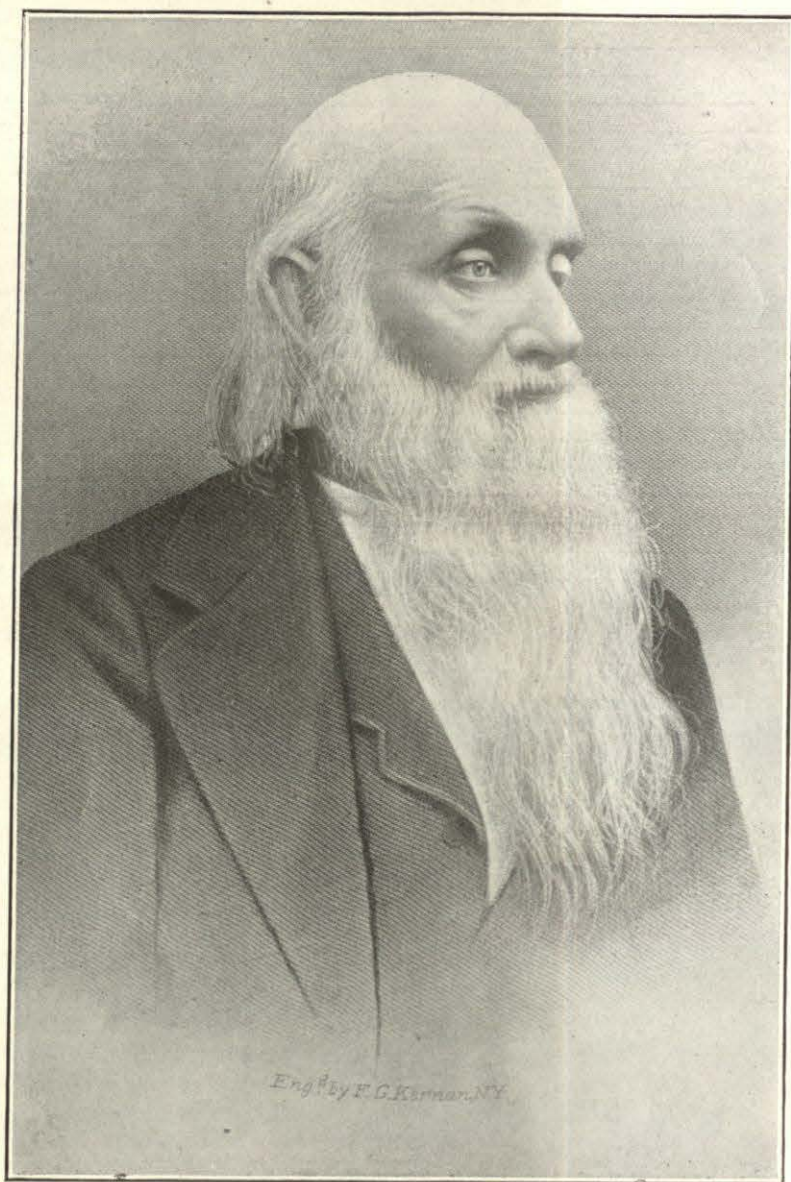

Dr. D. S. Baker

Banker and Empire Builder Who Conceived and Completed the
First Railroad in Washington